

BASS

840

ALL MY LOVING

7: #4) G^6 E^7b9 A^9 D^7b9

G^9 $F\#9$ F^9 E^9 E^7+5 E^7b9

A Am^7 Am^7/D D^9 Ab^9 G^6 $F\#^7+5$ B^9 E^7+5 E^9 Bb^9 ^{unf}

Am^7 $G\#0$ Am^7 E^b9 Am^7/D D^7b9 Bm^7b5 E^7+5 E^7b9

B Am^7 Am^7/D D^9 Ab^9 G^6 $F\#^7+5$ B^9 E^7+5 E^9 Bb^9

Am^7 $G\#0$ Am^7 Am^7/D D^7b9 G^b D^b9 C^9 B^7+5

C Em $C\#^7b5$ $F\#^7b5$ B^7+5 Em Em/D $Cmaj^7$ B^7+5

Em $C\#^7b5$ $F\#^7b5$ B^7+5 Em^6 F^9 E^9 E^7+5 E^7b9

E

Am⁷ Am⁷/D D^{7b9} GMA⁷ C⁹ Bm^{7b5} A⁷⁺⁵

E

Am⁷ Am⁷/D D⁹ Ab⁹ G⁶ C⁹ Bm⁷ E⁹ B^{b9}

Am⁷ G^{#0} Am⁷ Am⁷/D D^{7b9} G⁶ D^{b9} C⁹ B⁷⁺⁵ B^{7b9}

E

Em C^{#7b5} F^{#m7b5} B⁷⁺⁵ Em Em/D CMA⁷ B⁷⁺⁵

Em C^{#m7b5} F^{#m7b5} B⁷⁺⁵ Em^b Bm^{7b5} B^{b7/E}

R

Am⁷ D^{7b9} Bm^{7b5} E^{7b5}

Am⁷ D^{7b9} G⁶ C⁹ Bm^{7b5} E⁷⁺⁵

H

Am⁷ D^{7b9} Bm^{7b5} E^{7b5}

Am⁷ Ab⁷/D Ab⁷ Dm⁷/G

2

I

4/4

p

Cm^7 Cm^7/F G^b9 F^9 A^6/B^b B^b6 G^7+5

Cm^7 G^b9 Cm^7/F G^b9 F^9 B^b9 A^9 A^b9 G^9

FILL

2. Solo B^b6 E^b9 D^9 Gm^6 Em^7bs E^b9 D^9

Gm^6 Em^7bs A^7b9 D^7+5 Gm^6 Em^7bs E^b9 D^9

Gm^7 D^b9 C^9 Fm^7 Fm^7/B^b B^9 B^b9 B^b7+5

Gm^7bs Gm^7/C C^7b9 C^7+5 ff Fm^7 Fm^7/B^b B^9 B^b9

1. E^b $MA5^7$ E^b6 D^b9 C^9 2. E^b6 C^7+5 C^7b9

L

Fm^7 B^9 B^b9 Gm^7bs D^b9 Cm^7/C C^7+5 G^b9 Fm^7 D^bMA^7 C^9+5 B^b7+5 Fm^7/B^b

FILL E^bMA^7

Empty musical staff lines.

ALL MY LOVING

Solo

G⁶ E⁷b⁹ A⁹ D⁷b⁹

G⁹ F[#]9 F⁹ E⁹ E⁷+⁵ E⁷b⁹

No Solo

A

Am⁷ Am⁷/A D⁹ A^b9 G⁶ F[#]7+⁵ B⁹ E⁷+⁵ E⁹ B^b9 *mf*

Am⁷ G[#]0 Am⁷ E^b9 Am⁷/D D⁷b⁹ B^m7b⁵ E⁷+⁵ E⁷b⁹

B

Am⁷ Am⁷/A D⁹ A^b9 G⁶ F[#]7+⁵ B⁹ E⁷+⁵ E⁹ B^b9

Am⁷ G[#]0 Am⁷ Am⁷/D D⁷b⁹ G^b D^b9 C⁹ B⁷+⁵

Solo

C

Em C[#]m⁷b⁵ F[#]m⁷b⁵ B⁷+⁵ Em Em/D C^m7 B⁷+⁵

Em C[#]m⁷b⁵ F[#]m⁷b⁵ B⁷+⁵ Em⁶ F⁹ E⁹ E⁷+⁵ E⁷b⁹

End Solo

ff

1) **Chords:** Am7, Am7/D, D7b9, Gmaj7, C9, Bm7b5, A7+5

2) **Chords:** Am7, Am7/D, D9, Ab9, G6, C9, Bm7, E9, Bb9

3) **Chords:** Am7, G#0, Am7, Am7/D, D7b9, G6, Db9, C9, B7+5, B7b9

4) **TENOR Solo**

Chords: Em, C#m7b5, F#m7b5, B7+5, Em, Em/D, Cmaj7, B7+5

5) **Chords:** Em, C#m7b5, F#m7b5, B7+5, Em6, Bm7b5, Bb7/E

6) **Chords:** Am7, D7b9, Bm7b5, E7b5

7) **Chords:** Am7, Ab7/D, Ab9, Dm7/G

SAX BREAK 2

I

4/4

p

Chords: Cm7, Cm7/F, Gb9, F9, A6/Bb, Bb6, G7+5, Cm7, Gb9, Cm7/F, Gb9, F9, Bb9, A9, Ab9, G9

FILL

2. Solo

Chords: Bb6, Eb9, D9, Gm6, Em7bs, Eb9, D9, Gm6, Em7bs, A7b9, D7+5, Gm6, Em7bs, Eb9, D9

Chords: Gm7, Db9, C9, Fm7, Fm7/Bb, B9, Bb9, Bb7+5, Gm7bs, Gm7/C, C7b9, C7+5, Fm7, Fm7/Bb, B9, Bb9

ff

1. Eb, MA5, Eb6, Db9, C9

2. Eb6, C7+5, C7b9

L

Chords: Fm7, B9, Bb9, Gm7bs, Db9, Cm7/C, C7+5, Gb9, Fm7, Db MA7, C9+5, Bb7+5, Fm7/Bb, Eb MA7

FILL

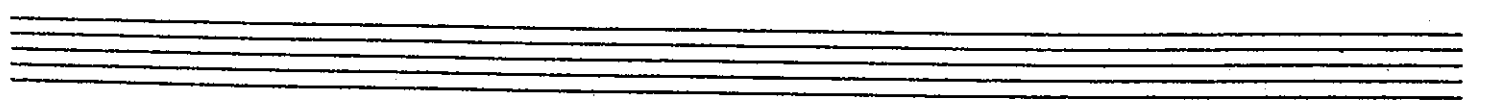

ALL MY LOVING

PLAY 7 BARS

(A) PLAY 8 BARS (B) PLAY 8 BARS

(C) PLAY 7 BARS

(D) PLAY 8 BARS (E) PLAY 8 BARS

(F) PLAY 7 BARS

(G) PLAY 8 BARS (H) PLAY 5

SAX BREAK 2 (I) PLAY 8 BARS

(J) PLAY 8 BARS

K

ALL MY LOVING

A

B

C

D

E

F *6* *ff* *3* *3*

G *6* *p*

H *ff* *2*

I *TACET IX* *p* *3*

J *2.* *8*

K *ff* *2.*

L

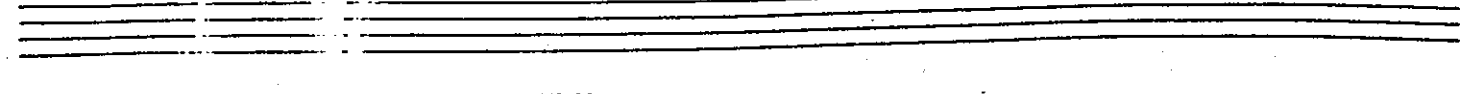
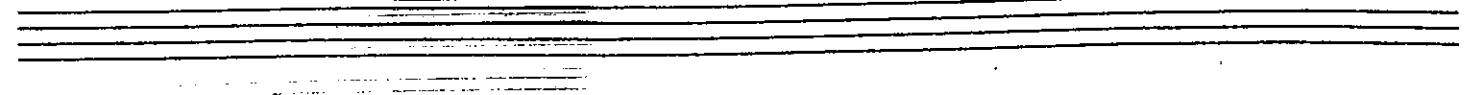
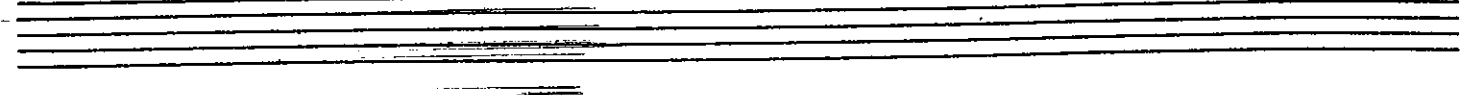
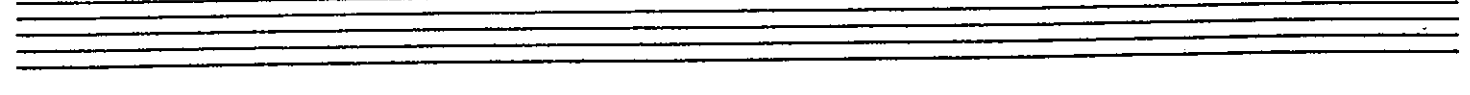
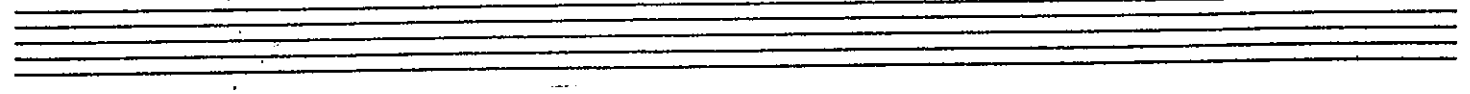
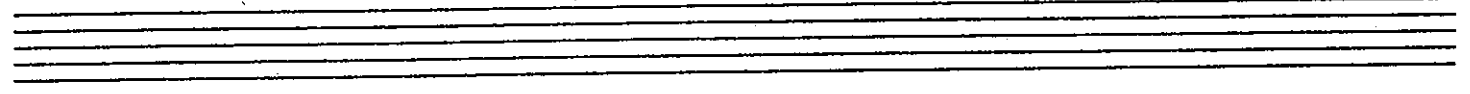
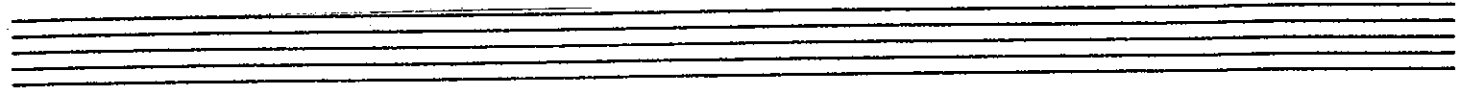
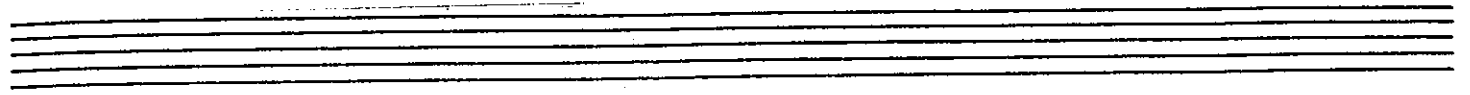
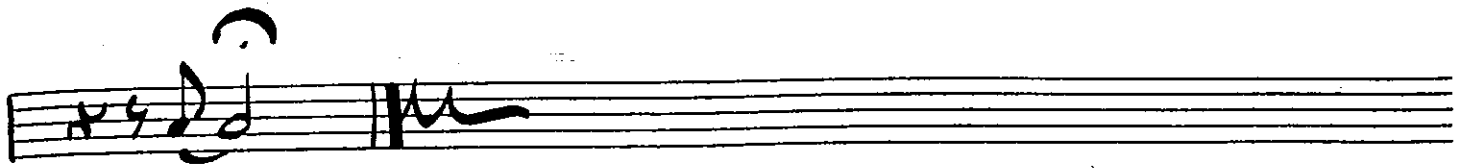

ALL MY LOVING

A

B

C

D

E

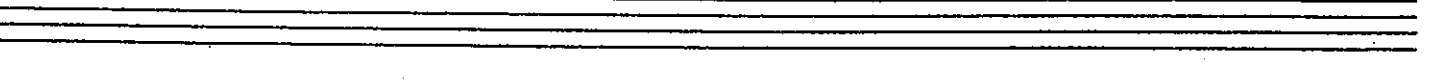
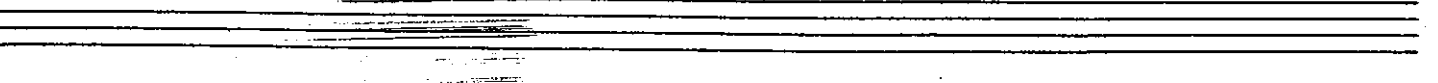
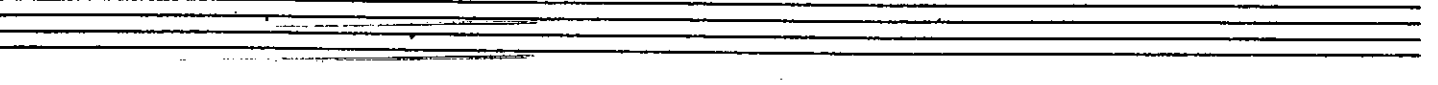
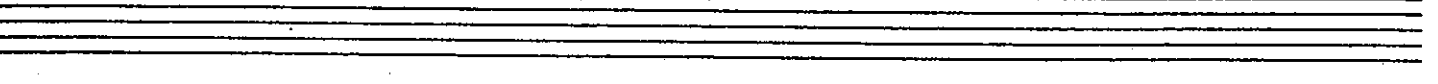
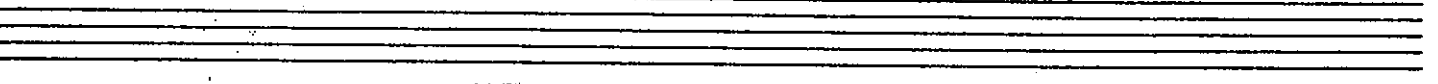
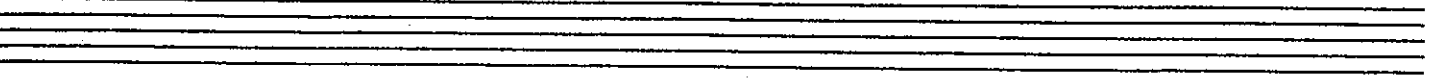
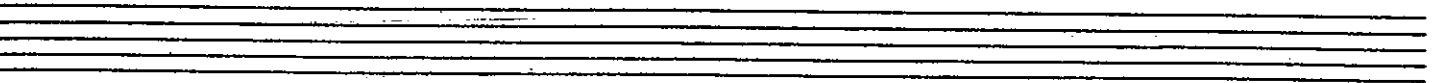
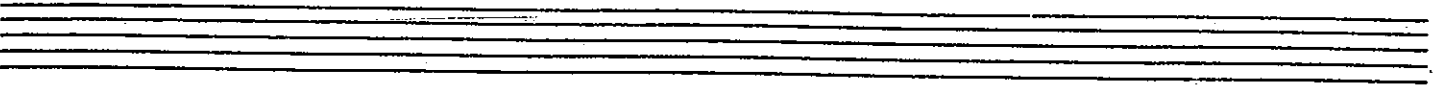
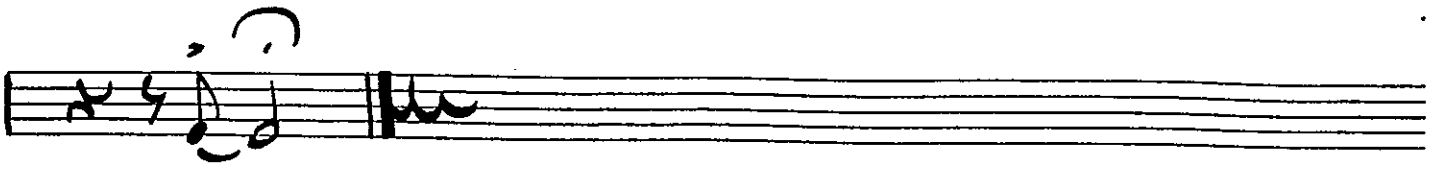

ALL MY LOVING

F

G

H

I

J

K

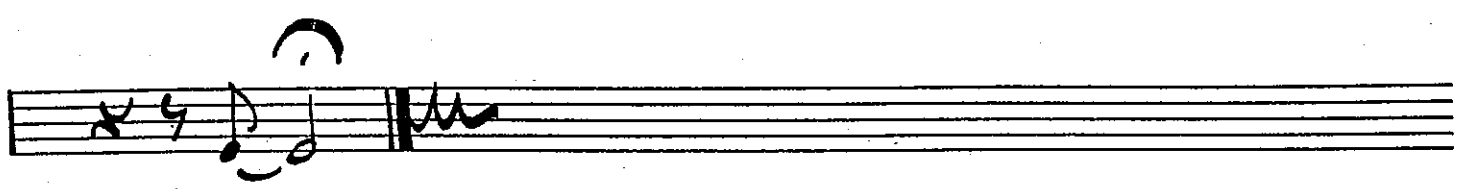
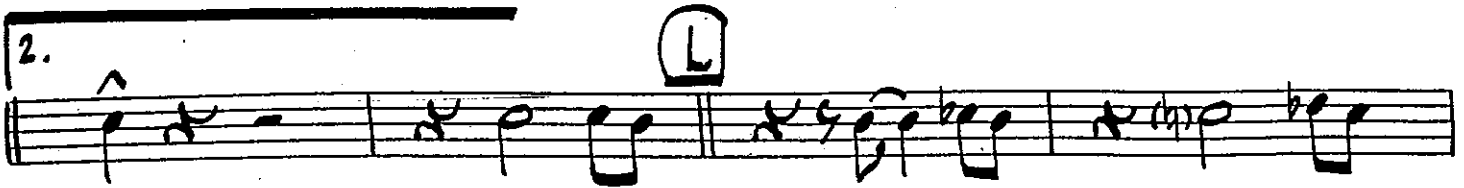

TEDDY I ALL MY LOVING
p. 3

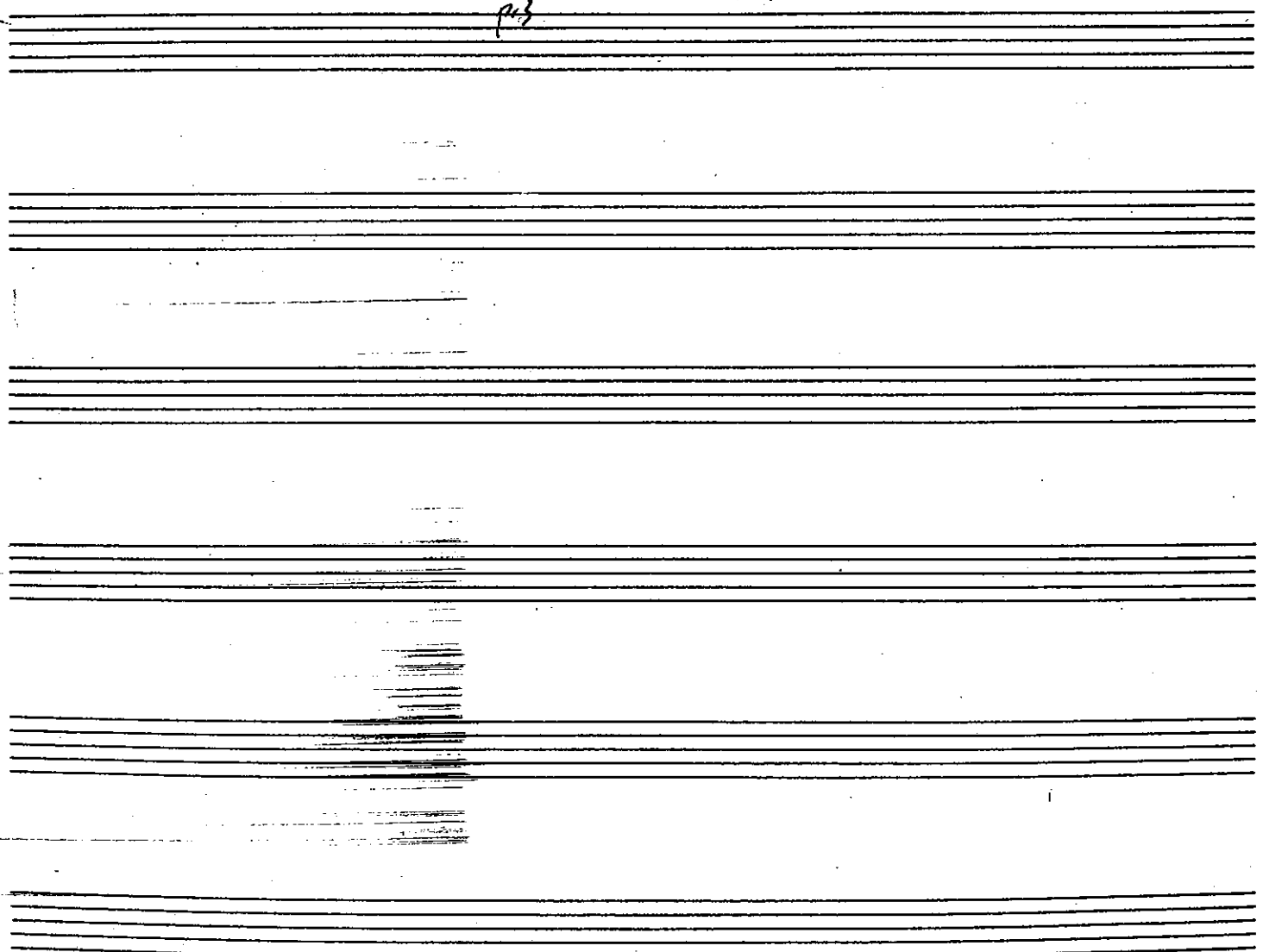

ALL MY LOVING

A

B

C

D

E

A blank musical staff consisting of five horizontal lines.

A blank musical staff consisting of five horizontal lines.

A blank musical staff consisting of five horizontal lines.

A blank musical staff consisting of five horizontal lines.

A blank musical staff consisting of five horizontal lines.

A blank musical staff consisting of five horizontal lines.

A blank musical staff consisting of five horizontal lines.

A blank musical staff consisting of five horizontal lines.

ALL MY LOVING

A

B

C

D

E

F 

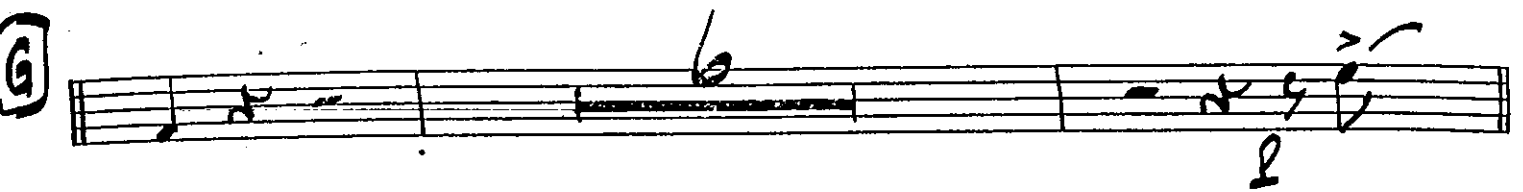
G 

H 

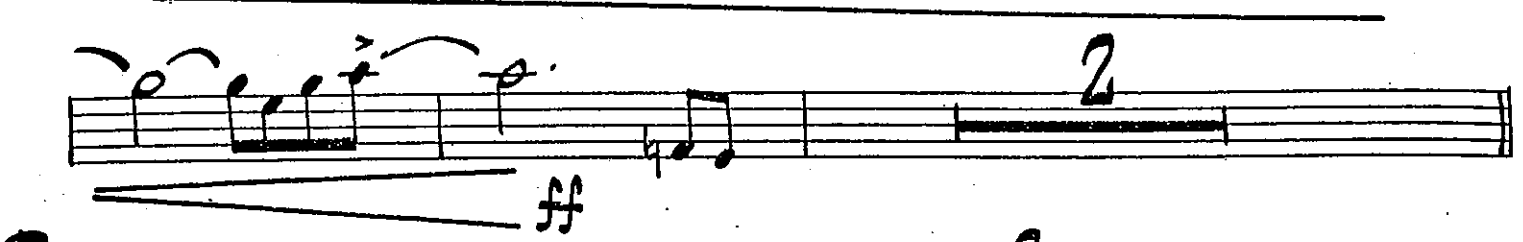

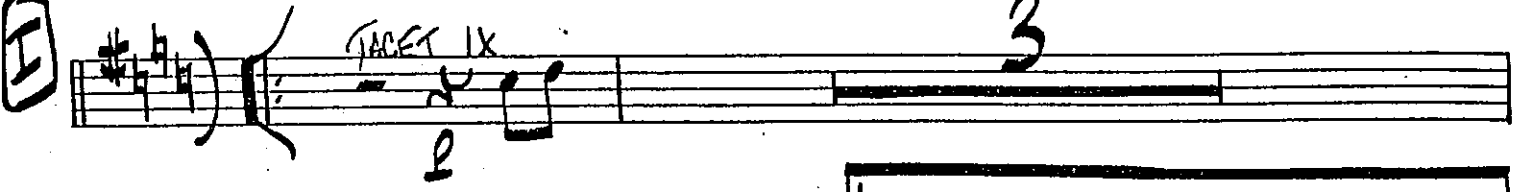
I 

K 

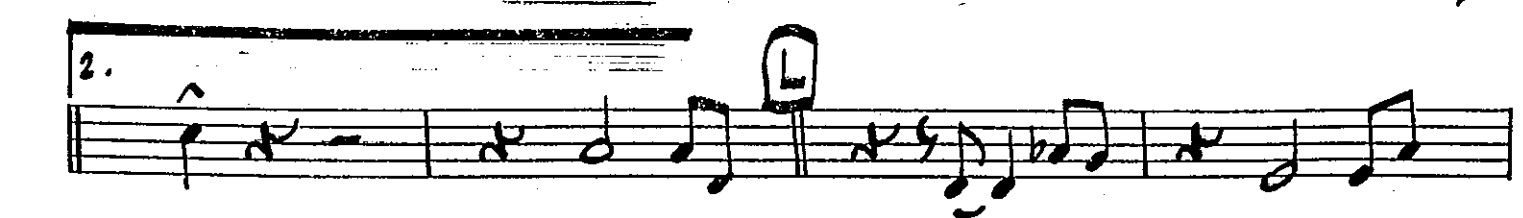

ALL MY LOVING

7 BUCKET *mf*

(A)

(B)

OPEN 2

(C) 7

(D) 8 (E) 8

(F) 7

ALL MY LOVING

7 BUCKET *mf*

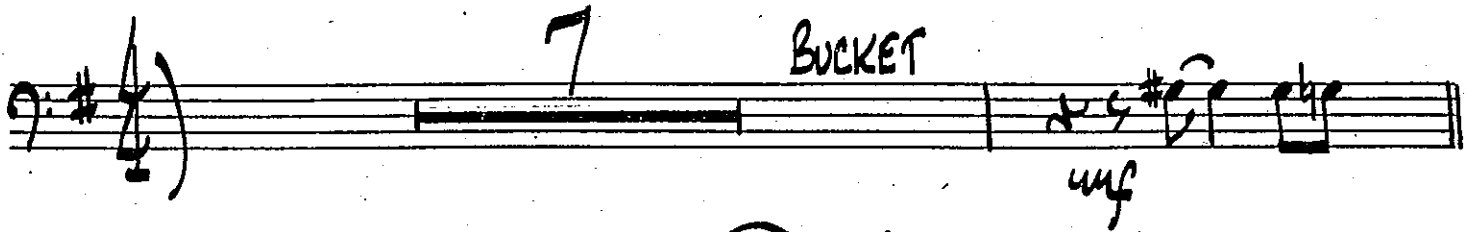

A

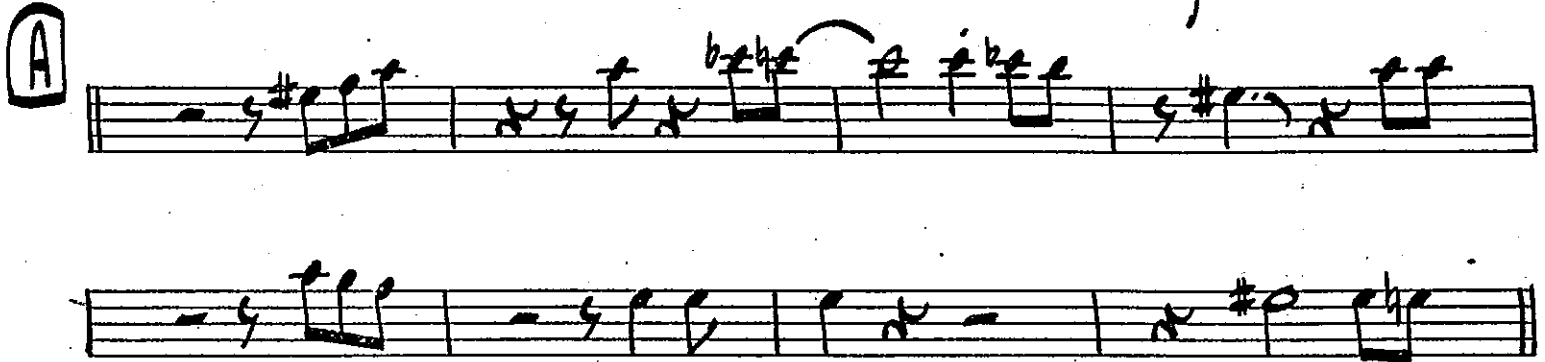

B

C

7 OPEN *ff*

D 8 **E** 8

F

7 *ff*

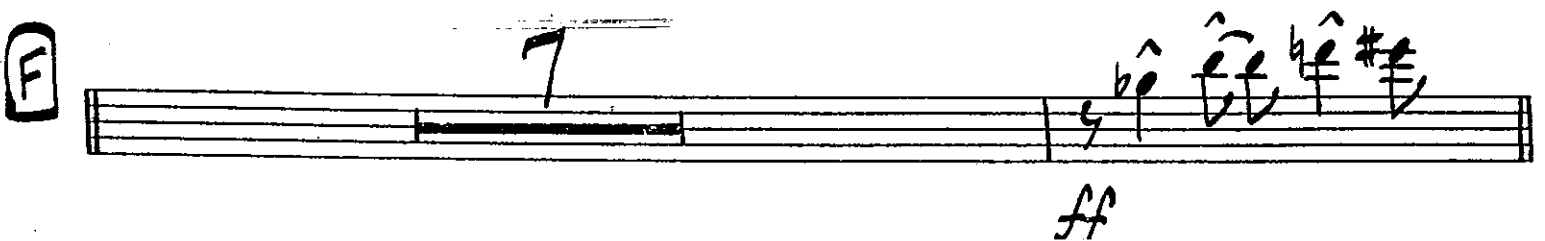

ALL MY LOVING

7 BUCKET *mf*

A

B

OPEN 2

C 7

D 8 E 8 *ff*

F 7 *ff*

ALL MY LOVING

7 BUCKER *mf*

A

B

2

C 7 OPEN *ff*

D 8 **E** 8

F 7 *ff*

TRUMPET 1

840

ALL MY LOVING

7 BUCKER *mf*

A

B

OPEN 2

C 7

D 8 E 8 *ff*

F 7 *ff*

NO BUCKET

7

(G)

(A)

(H)

(J)

(K)

(L)

(M)

(N)

ALL MY LOVING

7 BUCKET *mf*

A

B

C 7 OPEN

D 8 E *ff* 8

F 7 *ff*

10 BUCKET

7

G

H

H

K

ALL MY LOVING

7 BUCKER

A

B

C

7 10 C#

D Solo

Bm⁷ Bm⁷ E⁷b⁹ A⁷m⁷ G⁹ C[#]m⁷ F[#]b⁹

Bm⁷ Bm⁷ E⁷b⁹ A⁷m⁷ D⁹ C[#]m⁷b⁵ F[#]+

E

Bm⁷ Bm⁷ E⁷b⁹ A E⁷b⁹ D⁹ B⁷+5

F

7 OPEN

G

(4) 10 BUCKET 7

H

5 2

I

K

2.

An empty musical staff.

An empty musical staff.

An empty musical staff.

An empty musical staff.

An empty musical staff.

An empty musical staff.

An empty musical staff.

ALL MY LOVING

7 BUCKET *mf*

A

B

OPEN 2

C

7

D 8 **E** 8 *ff*

F

7

NO BUCKET

7

G

F#

F

E

D

C

B

A